

FORM No. 1.

Heirs of James Coleman, in Right of
Edward Brem's heirs

C-151-286

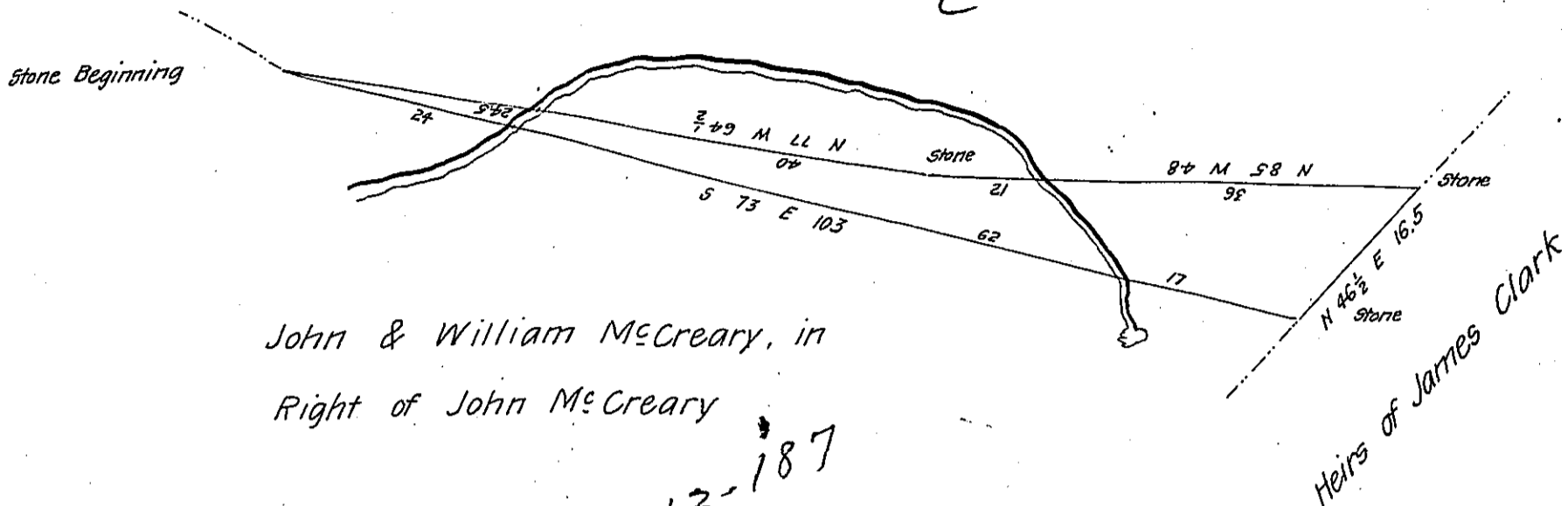

John & William McCreary, in
Right of John McCreary

B-13-187

The above is a Draught of 3 Acres & 11 perches and the usual Allowance of Six per Cent for Roads &c. Situated in Martick township, Lancaster County. Surveyed in pursuance of a Warrant granted to William McCreary the 23.^d day of Nov^r 1814. and Surveyed May 20.th 1835

By

James Calwell D.S.

To Jacob Spangler Esq^r

Surveyor General Penna.

for S. General

IN TESTIMONY that the above is a copy of the original remaining on file in the Department of Internal Affairs of Pennsylvania, made conformably to an Act of Assembly approved the 16th day of February, 1833, I have hereunto set my Hand and caused the Seal of said Department to be affixed at Harrisburg, this twenty ninth day of March 1906

Haac P Brown
Secretary of Internal Affairs.